

"PAC HOME"

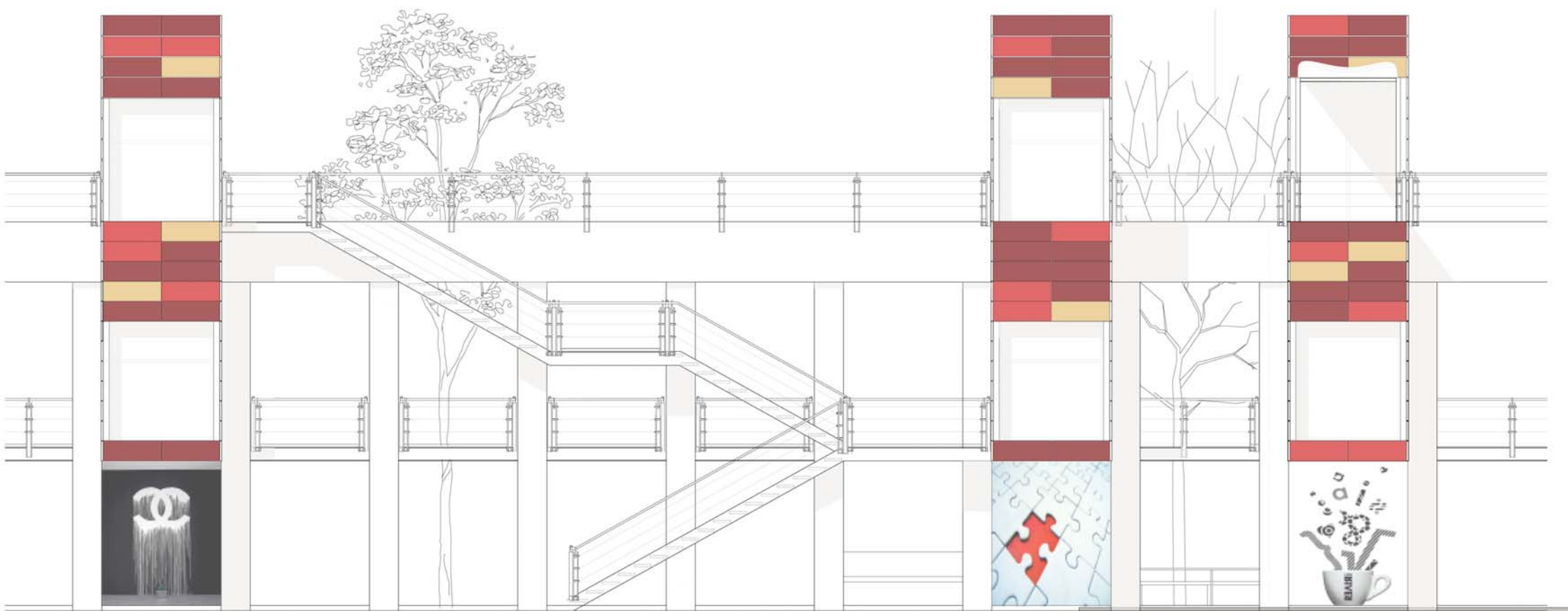
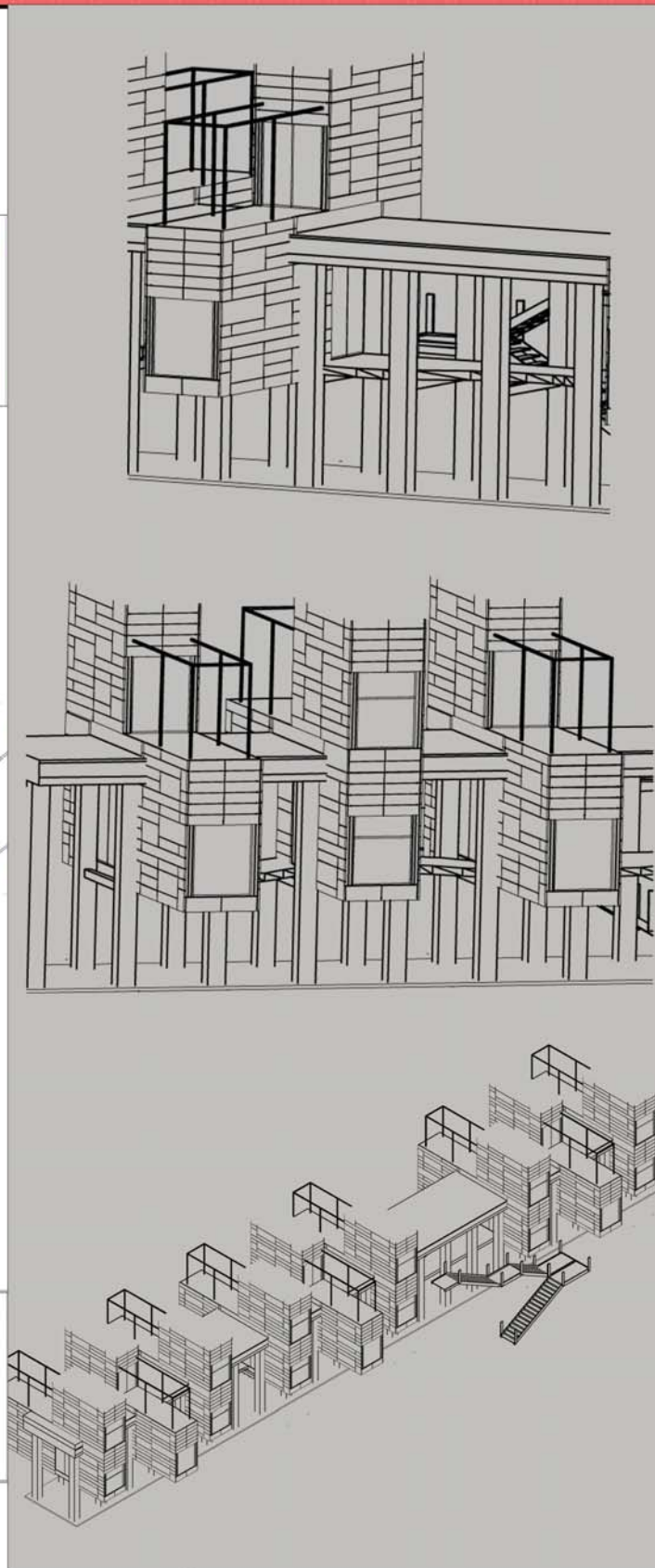
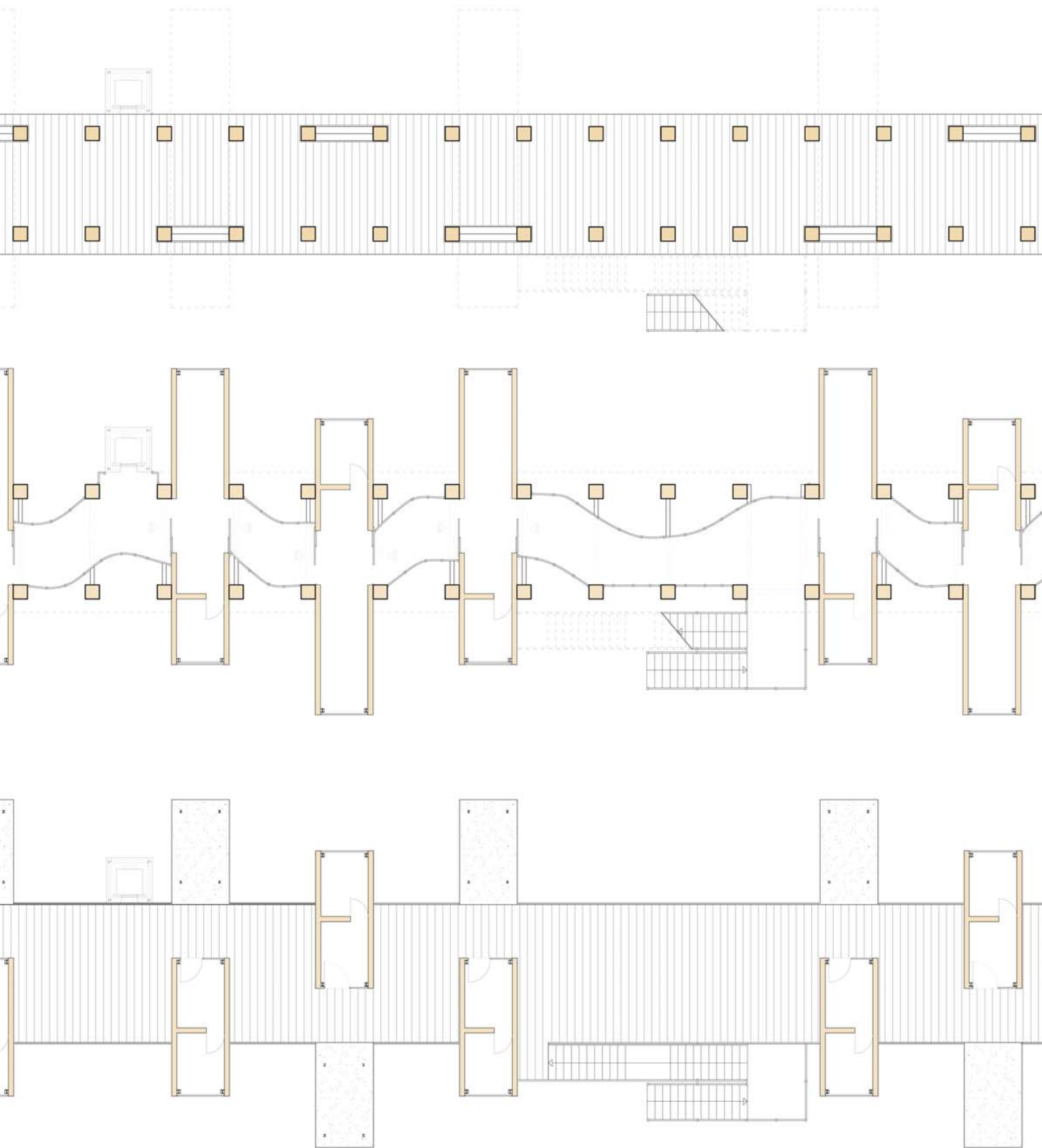

"PAC HOME"

PROGETTAZIONE ARCHITETTONICA E URBANA:

CENTRO CULTURALE :Ascoli piceno

prof.ssa :GUENDALINA SALIMEI

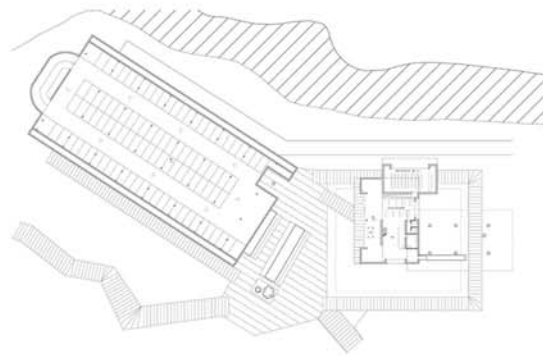
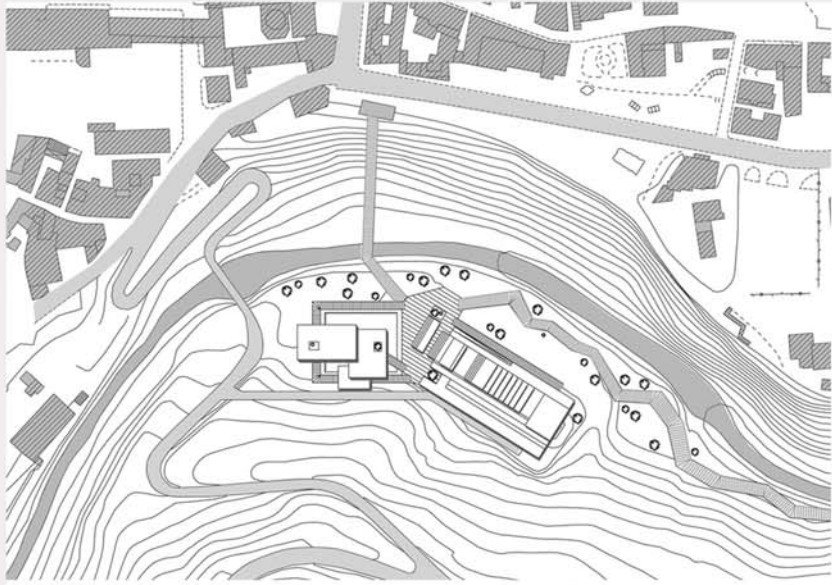

PIANO TERRA

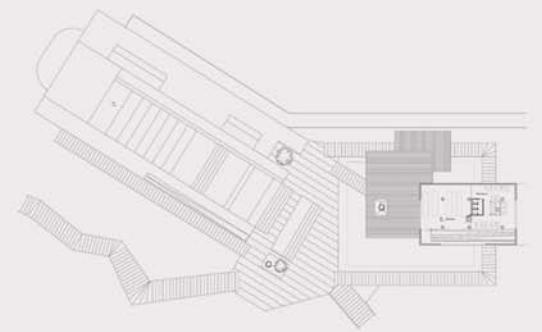

PRIMO PIANO



SEZIONE A-A'

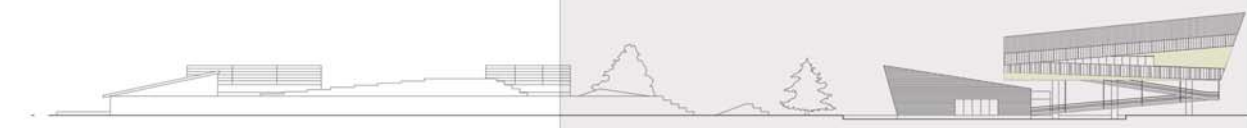

PROSPETTO NORD

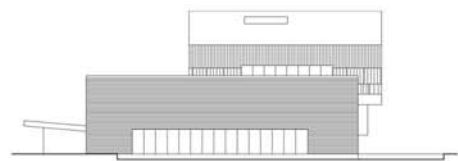

PROSPETTO EST

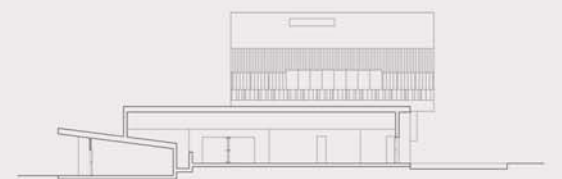
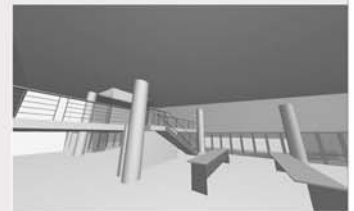
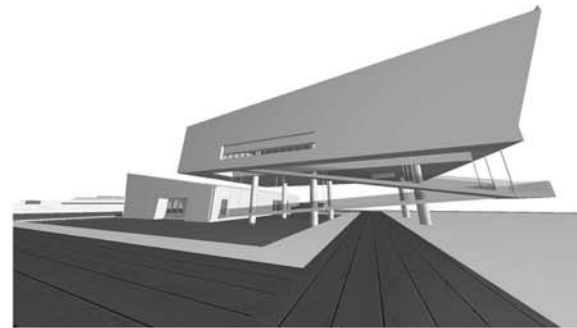
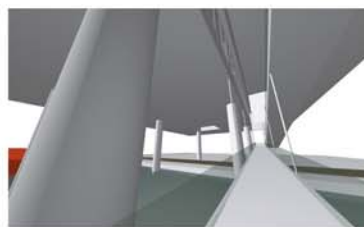

SEZIONE C-C'

CORSO DI PROGETTAZIONE DI ELEMENTI COSTRUTTIVI
Ottone

maison ventilè: la casa che respira

prof.ssa Maria Federica

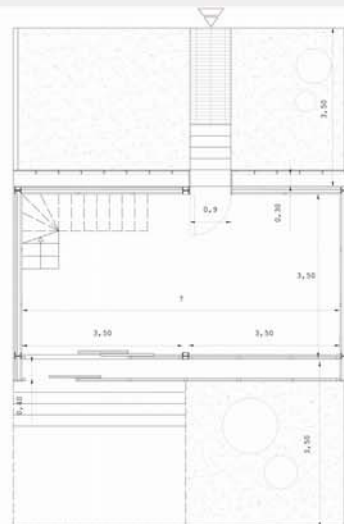

Pianta piano terra

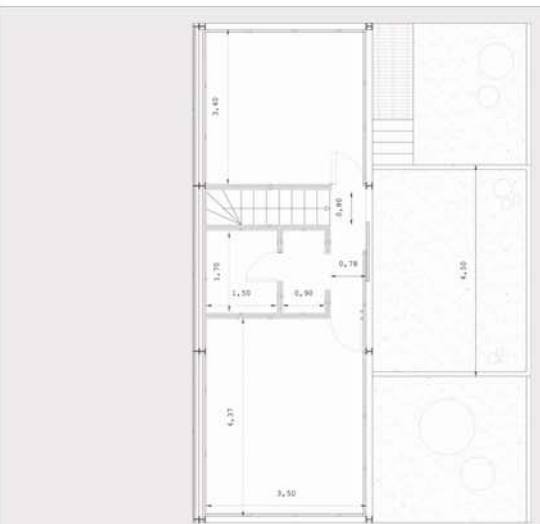

Pianta piano primo

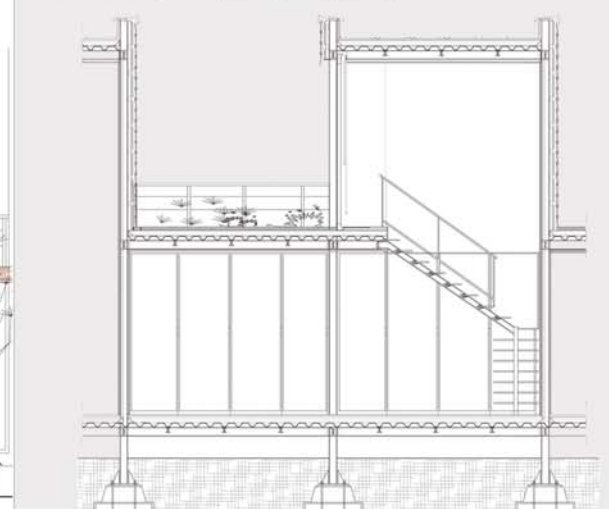
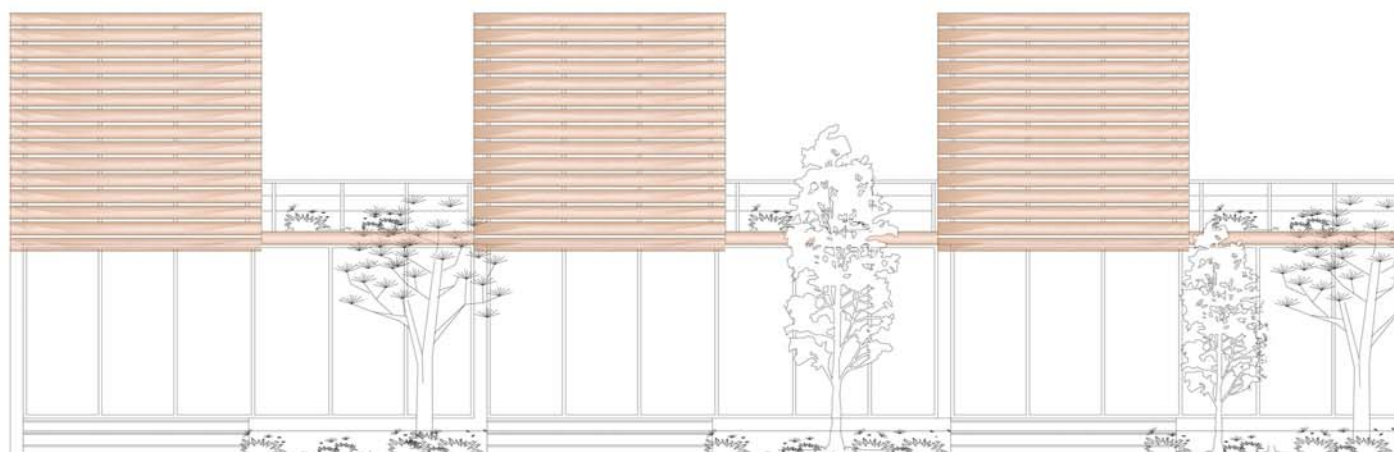

Sezione est-ovest

"PAC HOME"

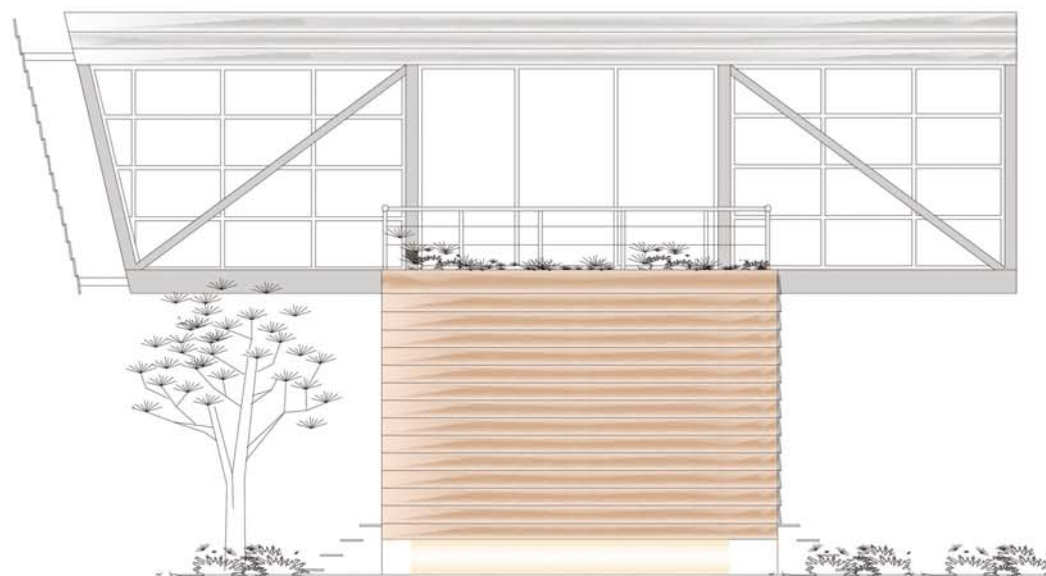
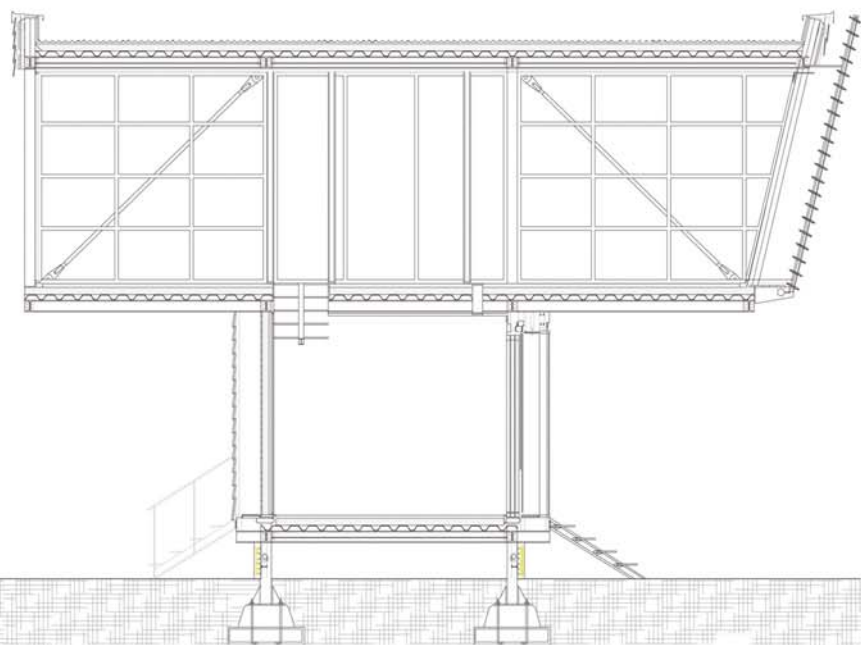
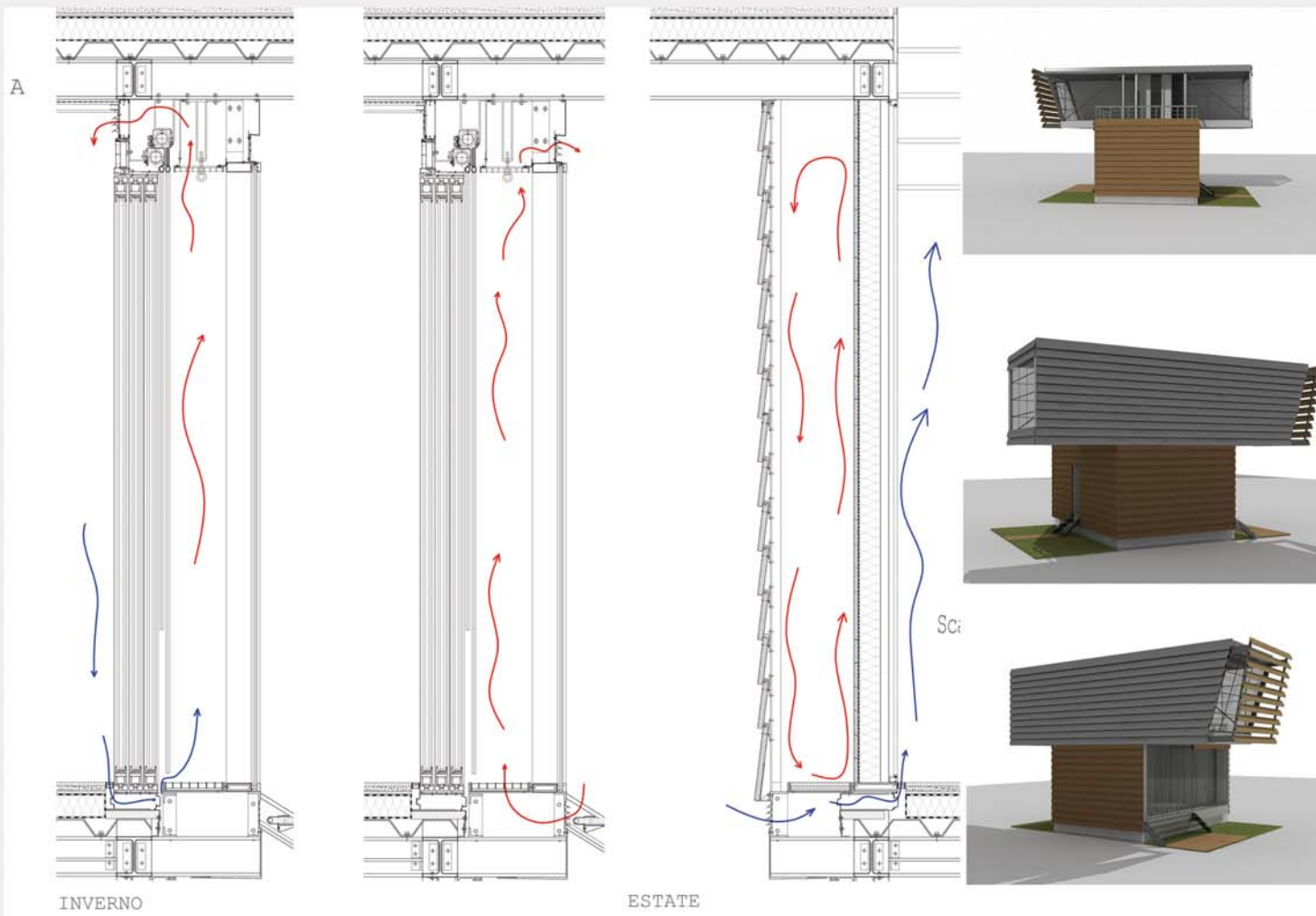

Sezione sud-nord

LABORATORIO DI PROGETTAZIONE DELL'ARCHITETTURA B a.a 2006-2007

SEMINARIO ANNUNZIATA

prof. Gabriele Mastrigli

spetto est

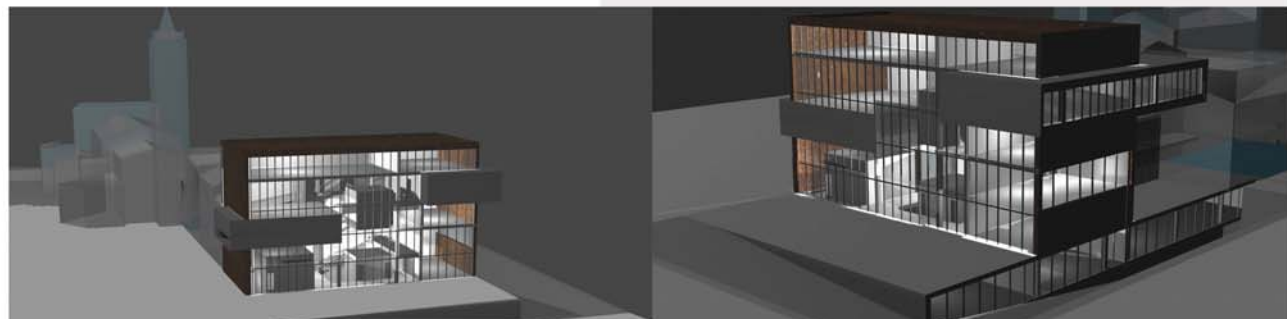
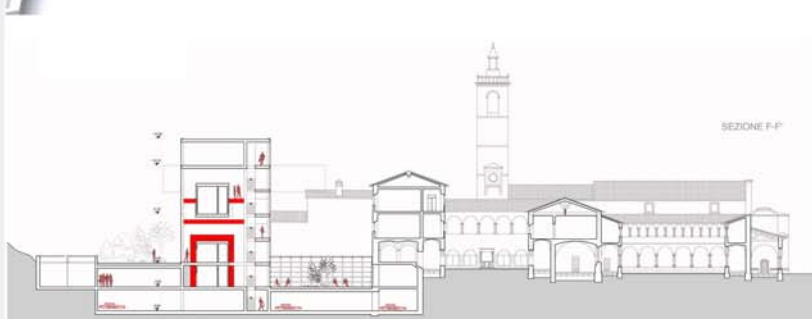
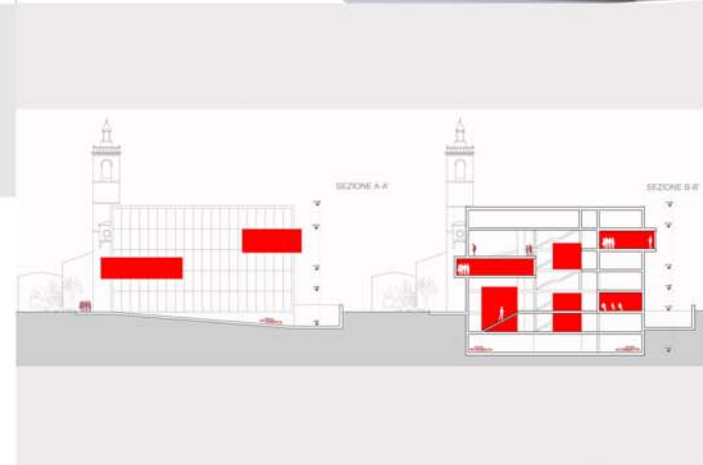
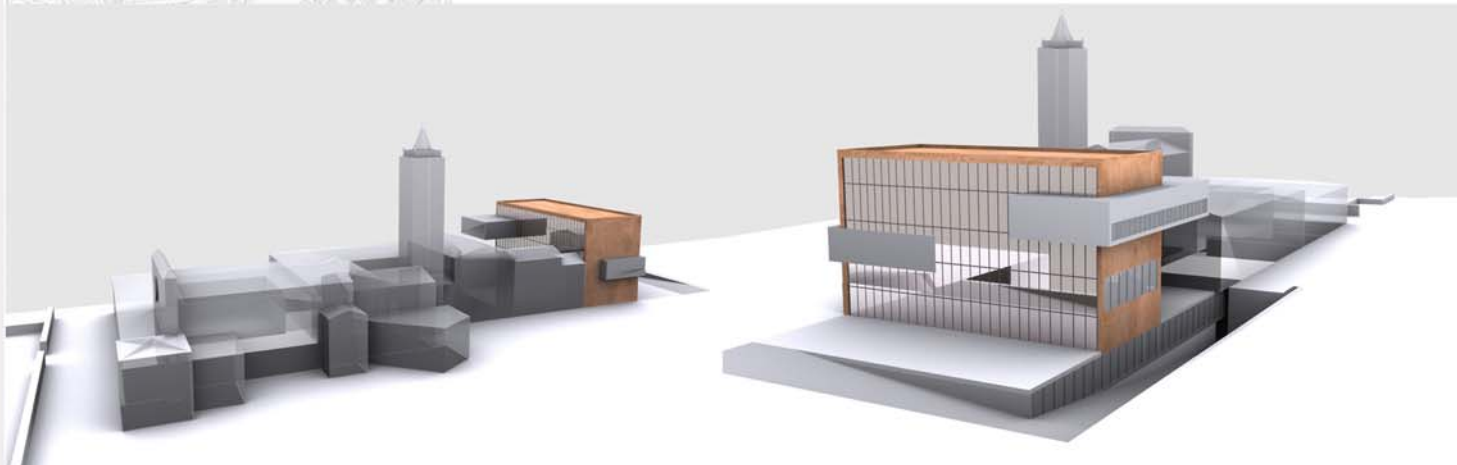
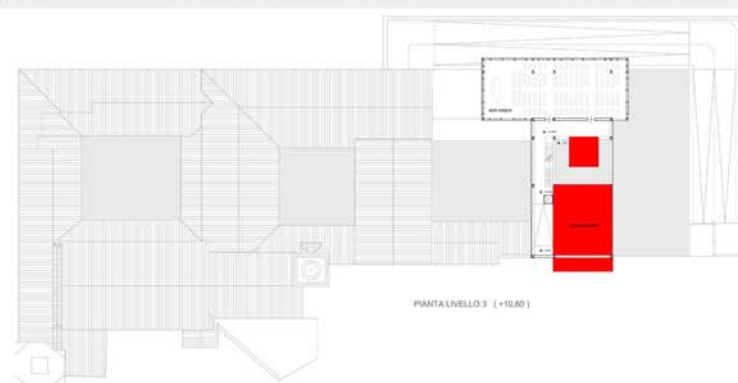

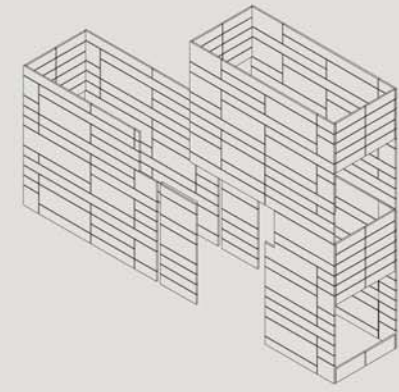
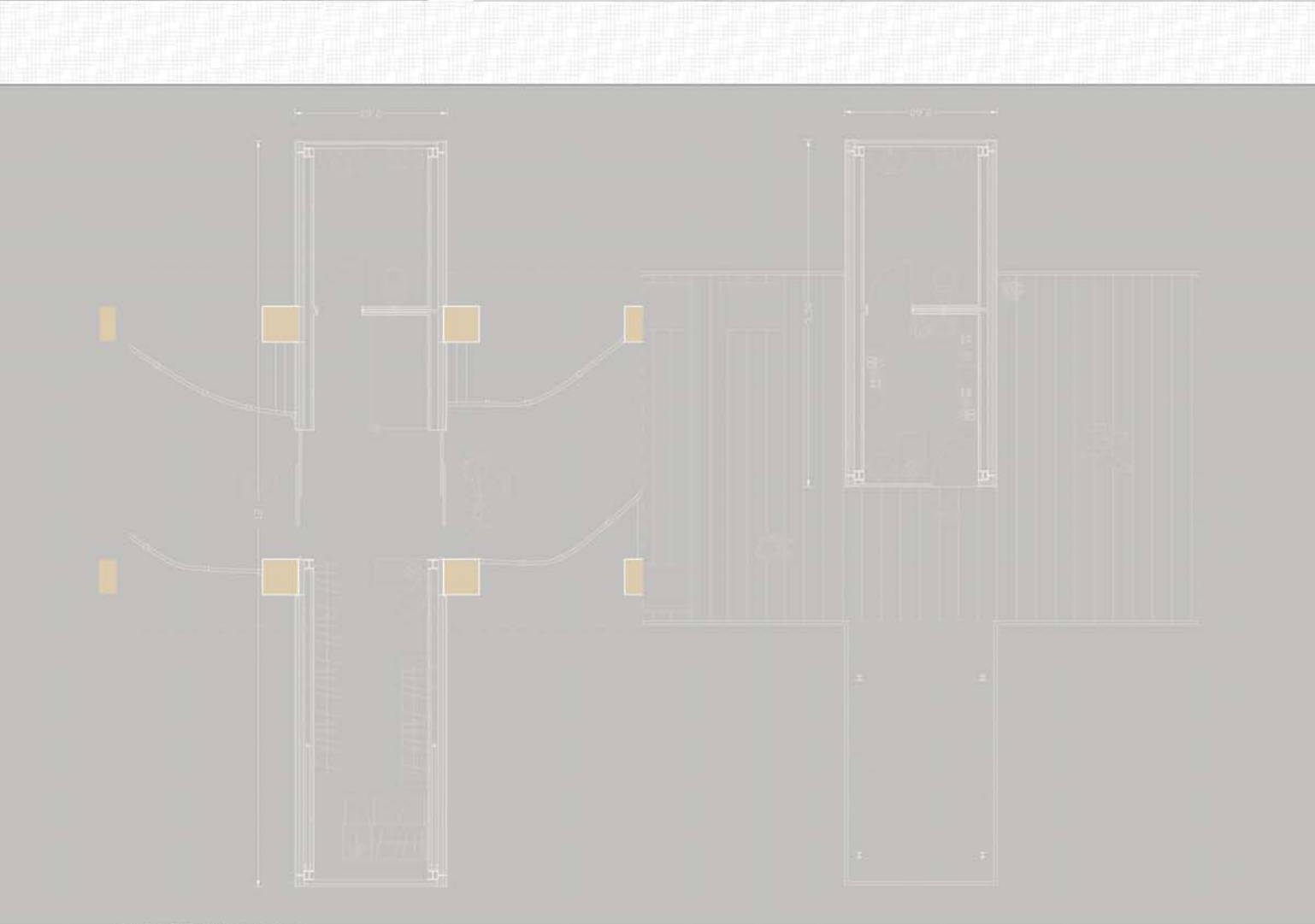
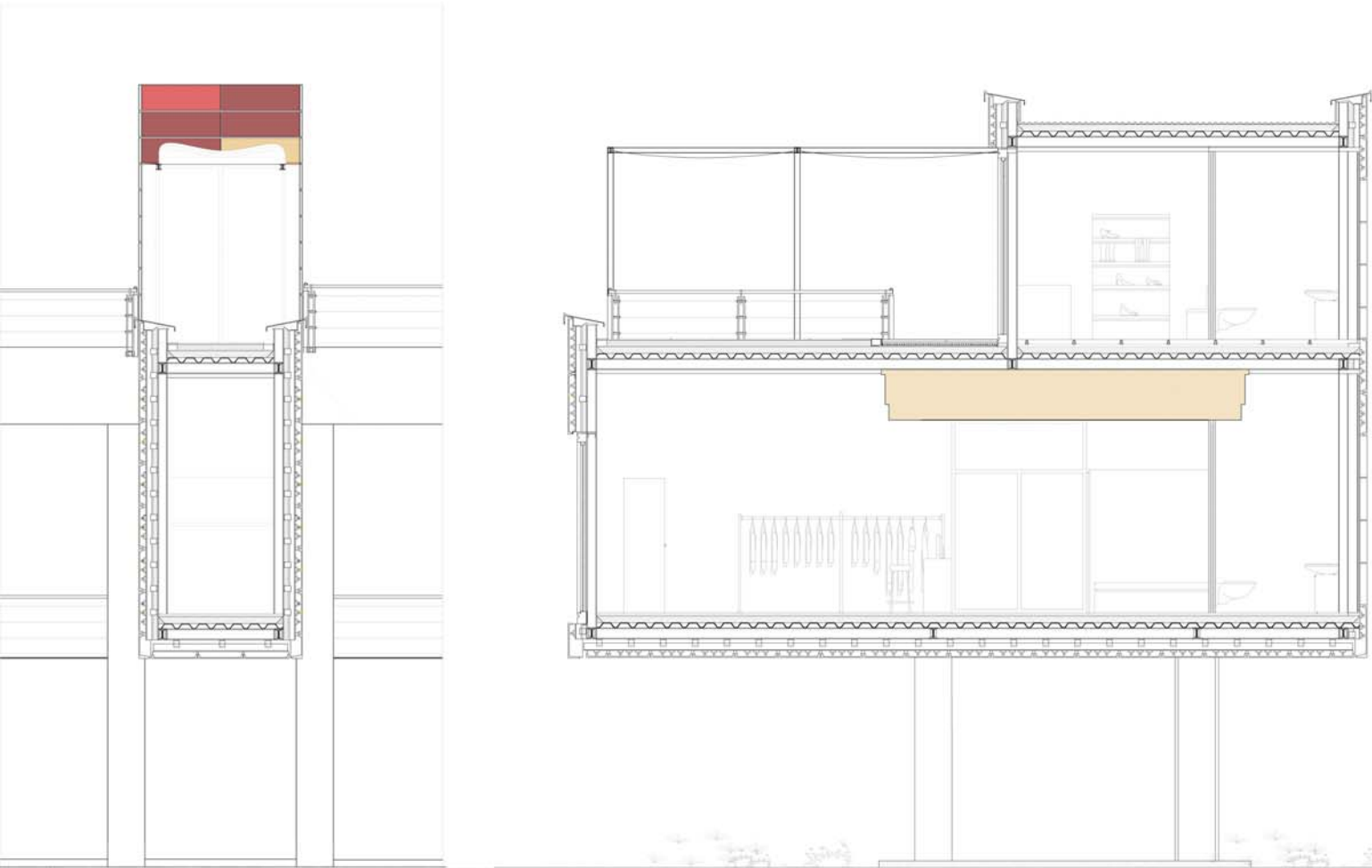

RIVESTIMENTO

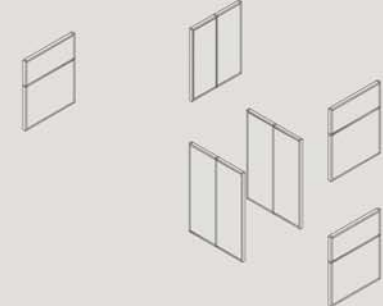

FINESTRE

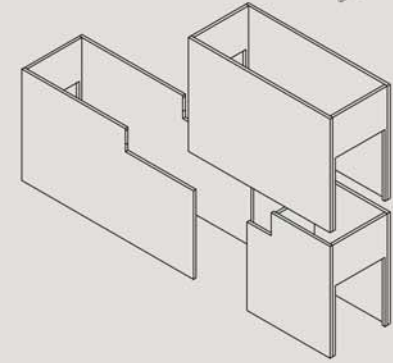

TAMPONATURE

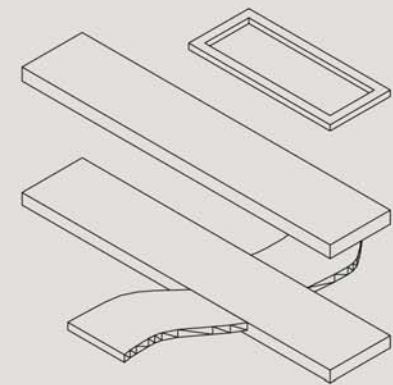

SOLAI

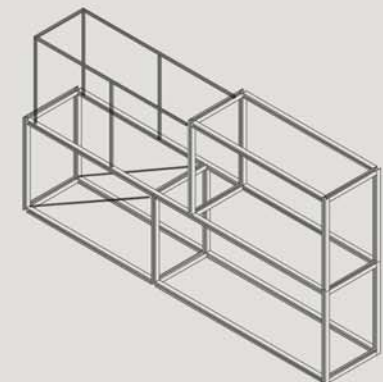

TELAIO STRUTTURALE

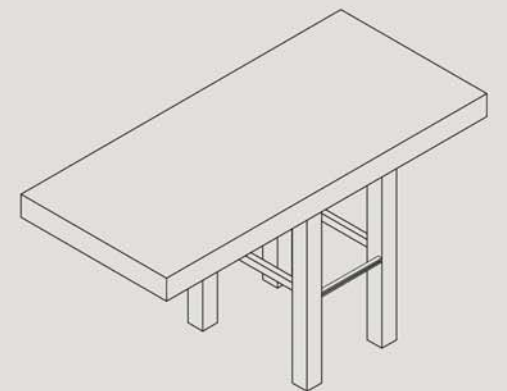

STRUTTURA PREESISTENTE CON TRAVI DI SOSTEGNO

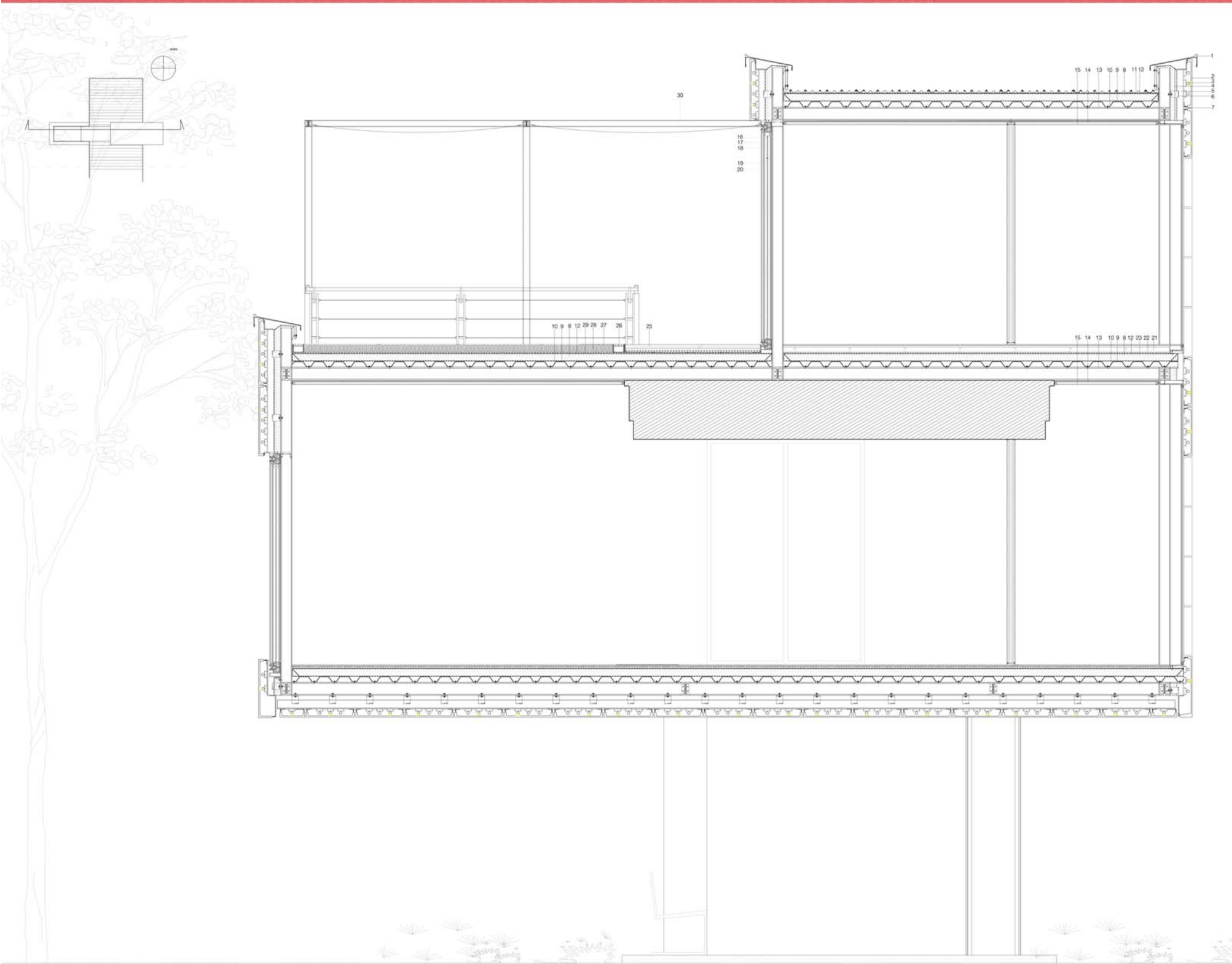

SEZIONE DI RIFERIMENTO

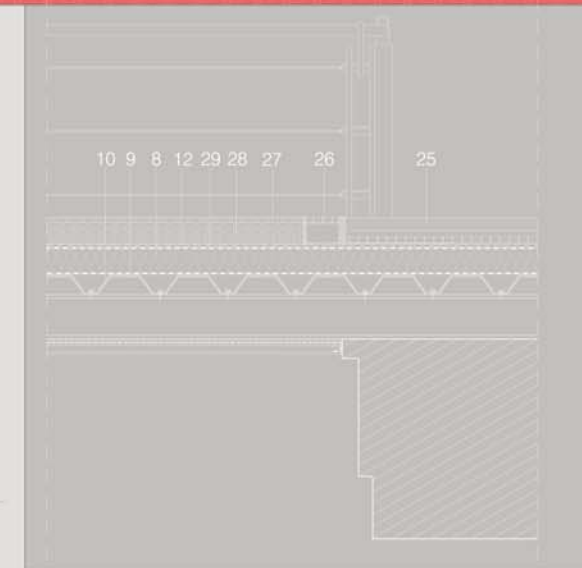
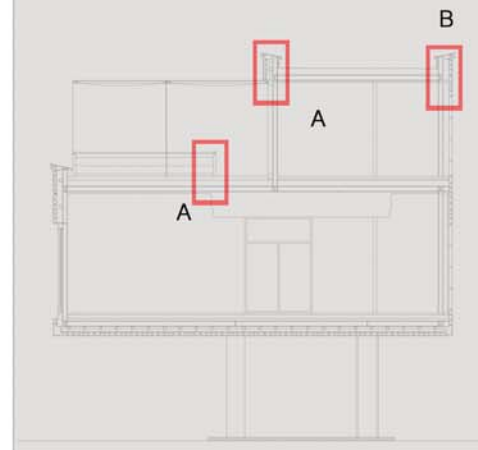

PARTICOLARE A SCALA: 1:10

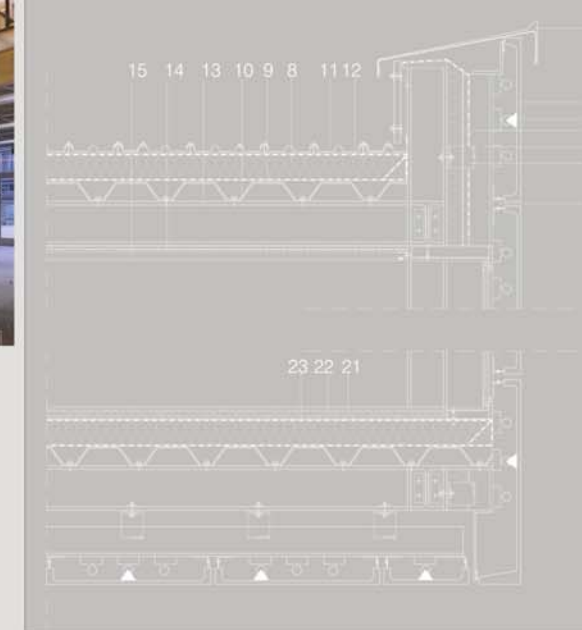

PARTICOLARE B SCALA: 1:10

LEGENDA

- FACCIATA ESTERNA
- 1) SCOSSALINA IN LAMIERA DI ALLUMINIO
 - 2) PANNELLO IN VETRORESINA
 - 3) RETRO ILLUMINAZIONE CON TUBO FLUORESCENTE
 - 4) STRATO ISOLANTE IN LANA DI ROCCIA
 - 5) PROFILO PORTANTE IN ALLUMINIO
 - 6) FISSAGGIO ALLA PARETE CON TAGLIO TERMICO
 - 7) SUPPORTO A GRAFFIA DI FISSAGGIO DEI PANNELLI AL MONTANTE IN ACCIAIO
- SOLAIO DI COPERTURA
- 8) ISOLAMENTO TERMICO CON PANNELLI DI POLISTIROLO ESPANSO
 - 9) BARRIERA AL VAPORE
 - 10) LAMIERA GRECCATA
 - 11) LAMIERA GRECCATA DI RIVESTIMENTO ESTERNO
 - 12) GUAINA ISOLANTE
 - 13) TRAVE HE
 - 14) PANNELLO FONDOASSORBENTE
 - 15) CONTROSOFFITTO IN LEGNO

- PARETE VETRATA
- 16) PROFILO DI GIUNZIONE DEI TELAI ATTORNO AGLI ELEMENTI VETRATI DELLA FACCIATA
 - 17) VETRO DI SICUREZZA
 - 18) CAMERA D'ARIA
 - 19) VETRO TEMPRATO
 - 20) LAMELLE FRANGISOLE IN ALLUMINIO COMANDATE ELETTRICAMENTE
 - 30) TENDA DI OSCURAMENTO

- SOLAIO INTERNO
- 21) PAVIMENTO IN LEGNO
 - 22) MASSETTO A SECCO PER LA RIPARTIZIONE DEL PESO
 - 23) STRATO FONDOASSORBENTE
- SOLAIO ESTERNO
- 25) PAVIMENTAZIONE IN LEGNO
 - 26) GRIGLI DI RACCOLTA E CANALIZZAZIONE DELLE ACQUE
 - 27) PRATO
 - 28) STRATO ECOLOGICO INTERMEDIO
 - 29) STRATO DRENANTE

SEZIONE LONGITUDINALE

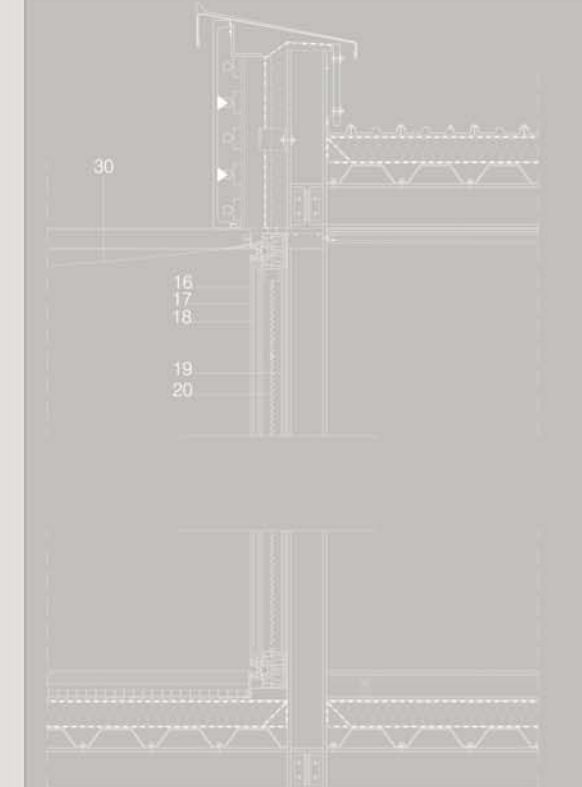
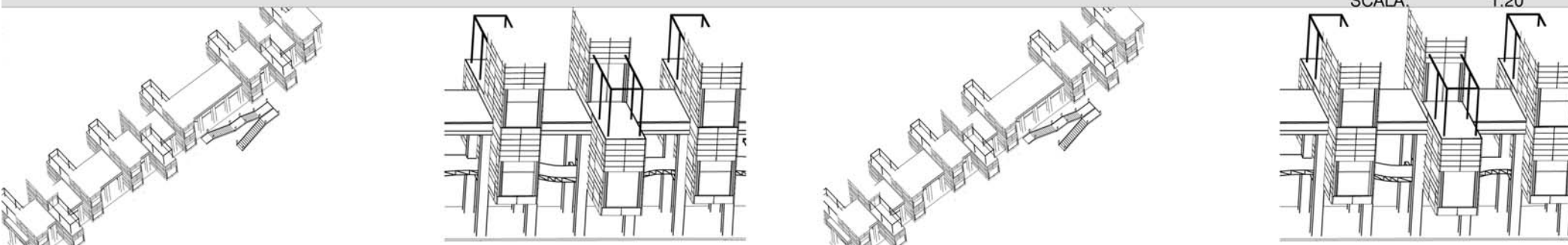

PARTICOLARE C SCALA: 1:10



SCHEMA DELLE FUNZIONI



LEGENDA DELLE FUNZIONI

- | | | | |
|--|---|--|---|
| | LUNGO FIUME | | ASCENSORI E SCALE DI COLEGAMENTO AI DIVERSI LIVELLI |
| | DISCESA SUL FIUME | | PARCHEGGI |
| | RAMPE DI COLLEGAMENTO A DIVERSI LIVELLI | | PIAZZA |
| | MODULI COMMERCIALI | | EDIFICIO PREESISTENTE ADIBITO A ZONE DI RISTORO |
| | PONTE PREESISTENTE | | SECONDO PERCORSO PRINCIPALE |

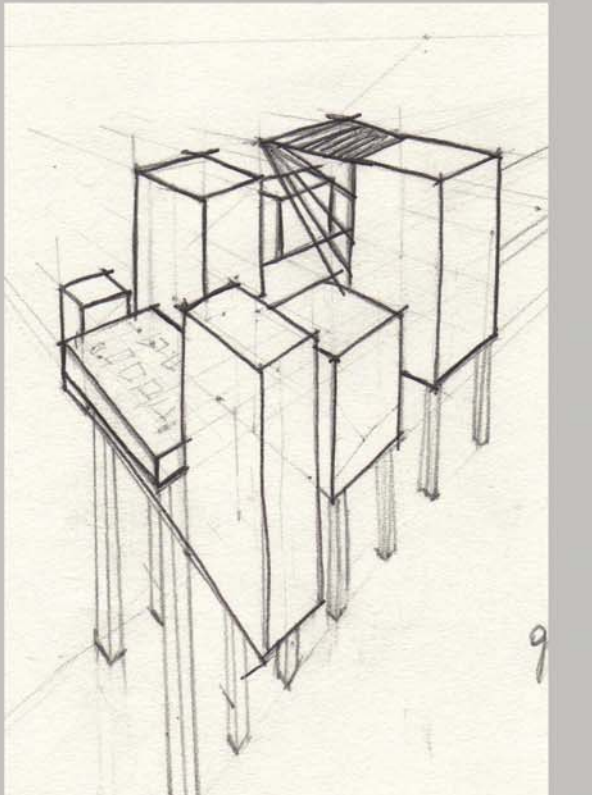
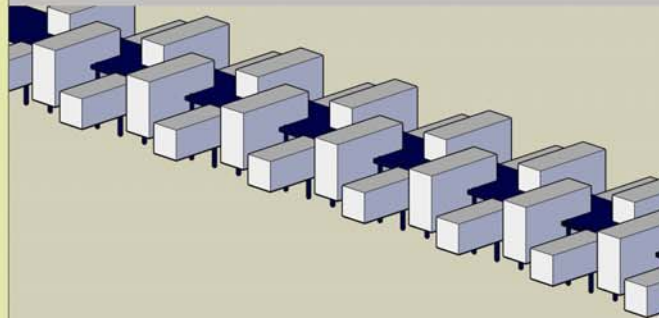
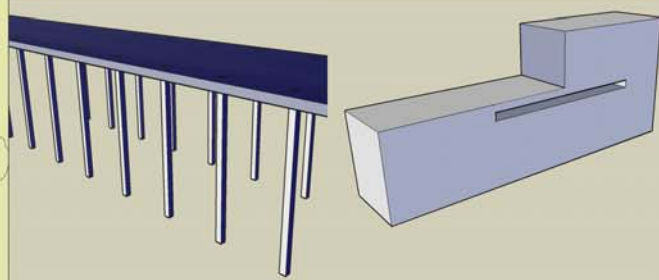

PLANIMETRIA GENERALE DELL'AREA

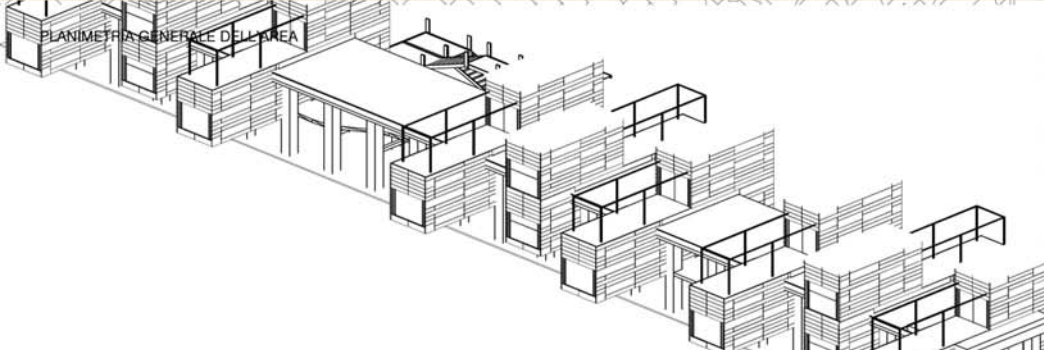

SCALA : 1:500

